Full Score

Obra encomendada por António Almeida da Silva,
para oferta à Orquestra Filarmónica 12 de Abril de Travassô, por ocasião do seu 90.º aniversário.

Noventa

Fantasia Popular Portuguesa

Luís Cardoso
Op. 45 (2015)

Adagio ♩=60

Piccolo in C
Flute 1 in C
Flute 2 in C
Oboe 1 in C
Oboe 2 in C
Bassoon 1 in C
Bassoon 2 in C
Clarinet 1 in B♭
Clarinet 2 in B♭
Clarinet 3 in B♭
Bass Clarinet in B♭
Alto Saxophone 1 in E♭
Alto Saxophone 2 in E♭
Tenor Saxophone in B♭
Baritone Saxophone in E♭
Horn 1 in F
Horn 2 in F
Horn 3 in F
Trumpet 1 in B♭
Trumpet 2 in B♭
Trumpet 3 in B♭
Trombone 1 in C
Trombone 2 in C
Trombone 3 in C
Euphonium 1 in C
Euphonium 2 in C
Bass Tuba in C
Percussion 1
Percussion 2
Percussion 3
Percussion 4
Percussion 5

opt. solo

altern breathing

(timpani)

Glockenspiel

DEMO SCORE ONLY FOR EVALUATION

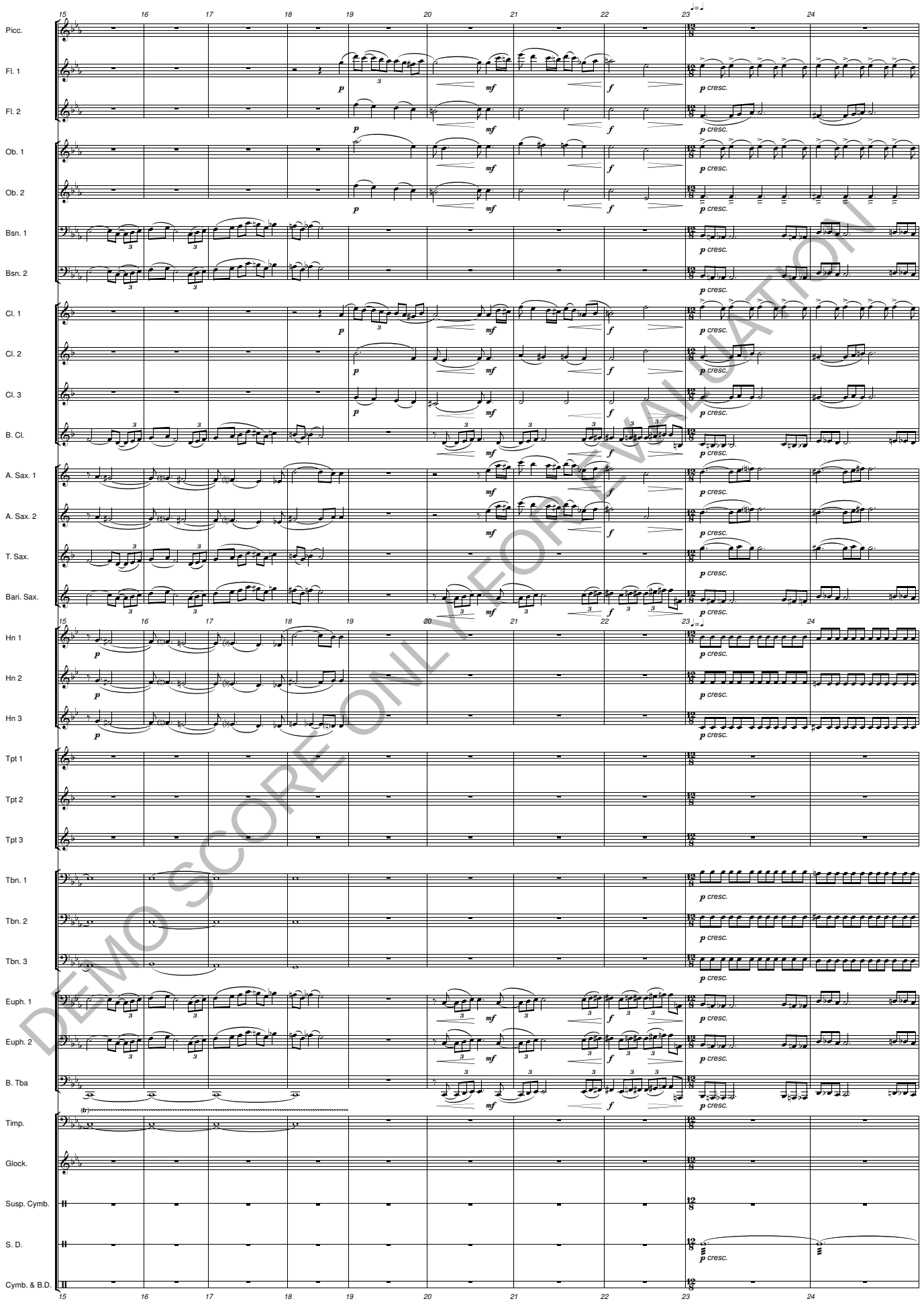

DEMO SCORE ONLY FOR EVALUATION

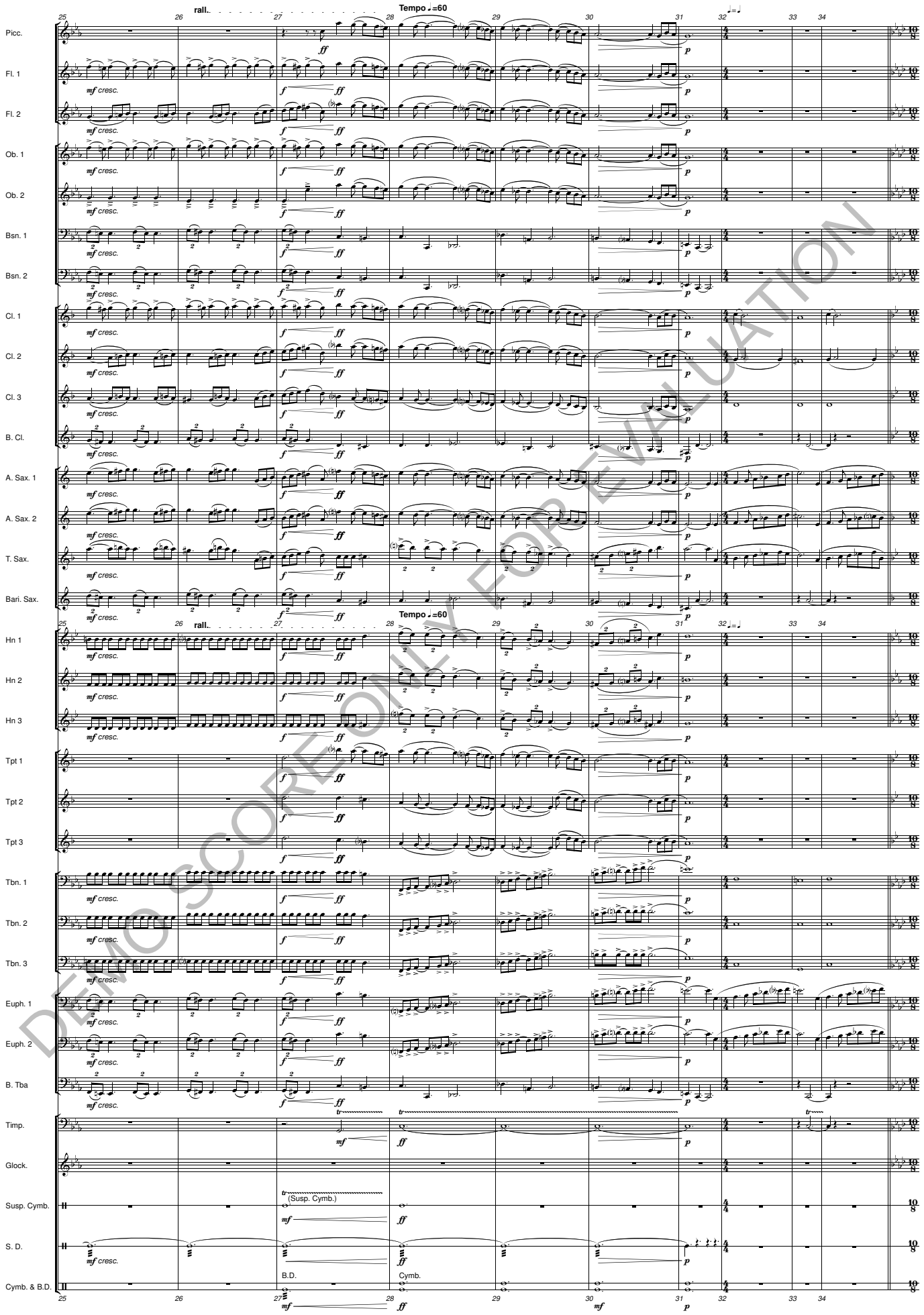

DEMO SCORE ONLY FOR EVALUATION

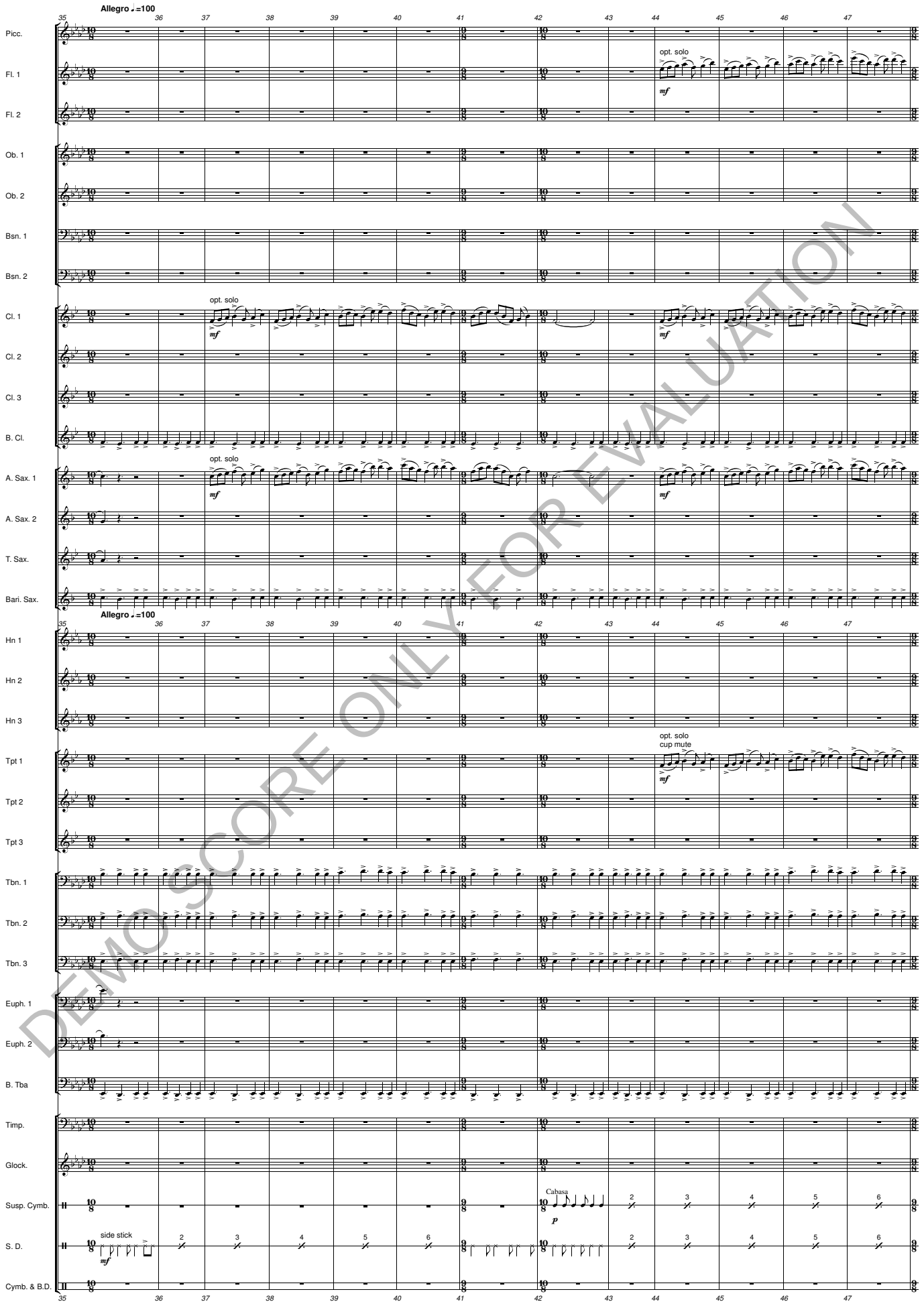

DEMO SCORE ONLY FOR EVALUATION

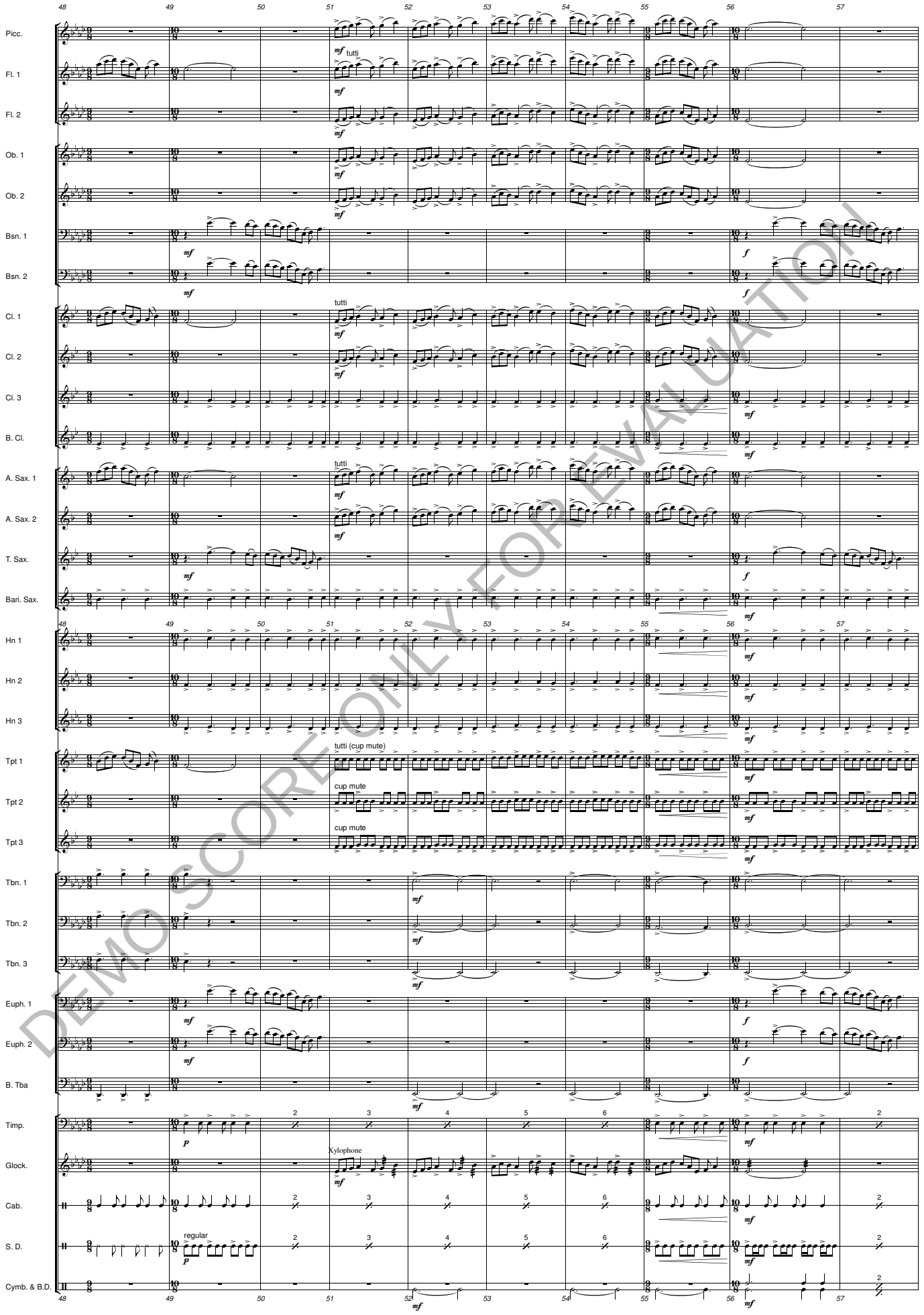

DEMO SCORE ONLY FOR EVALUATION

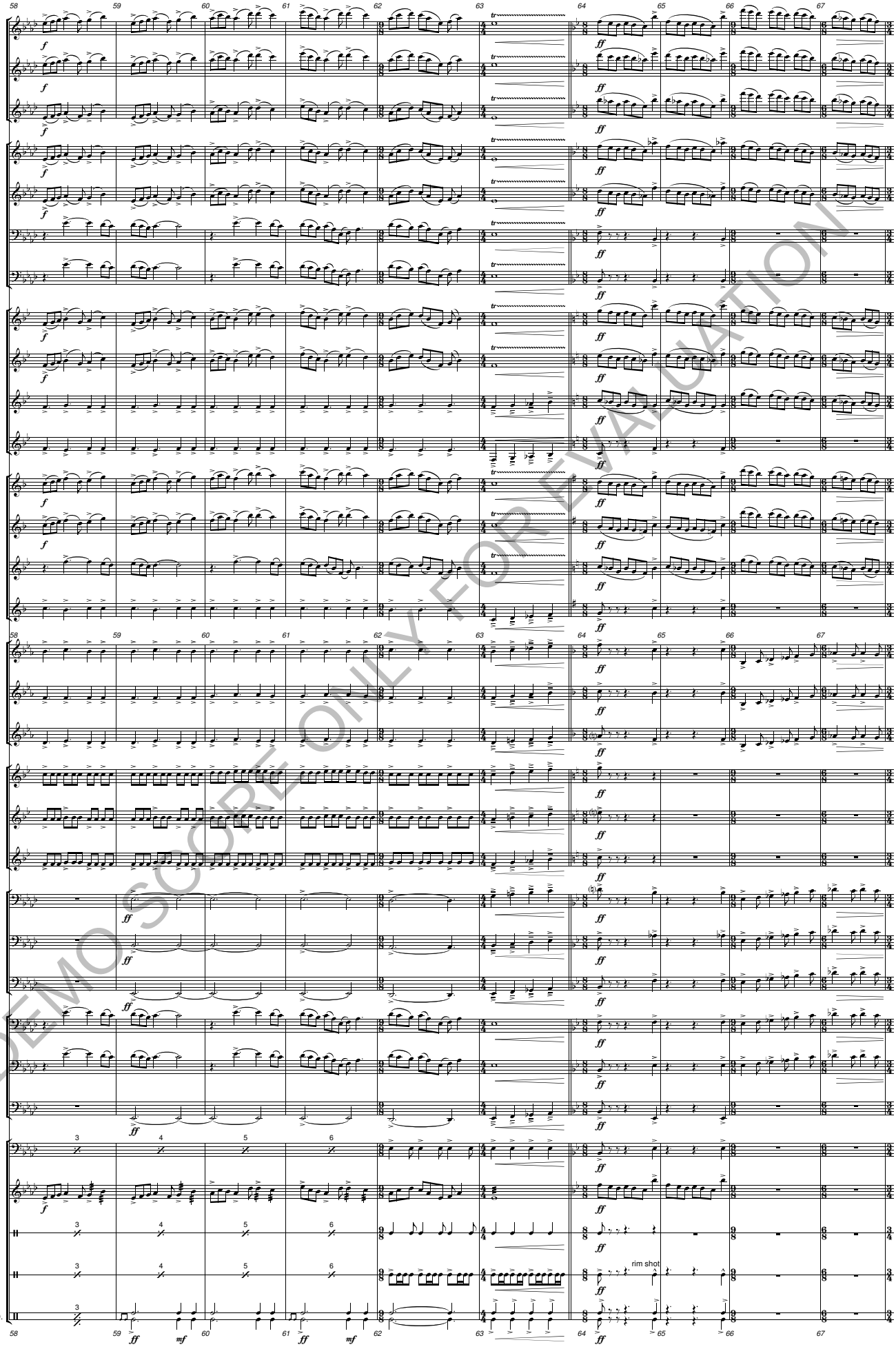

DEMO SCORE ONLY FOR EVALUATION

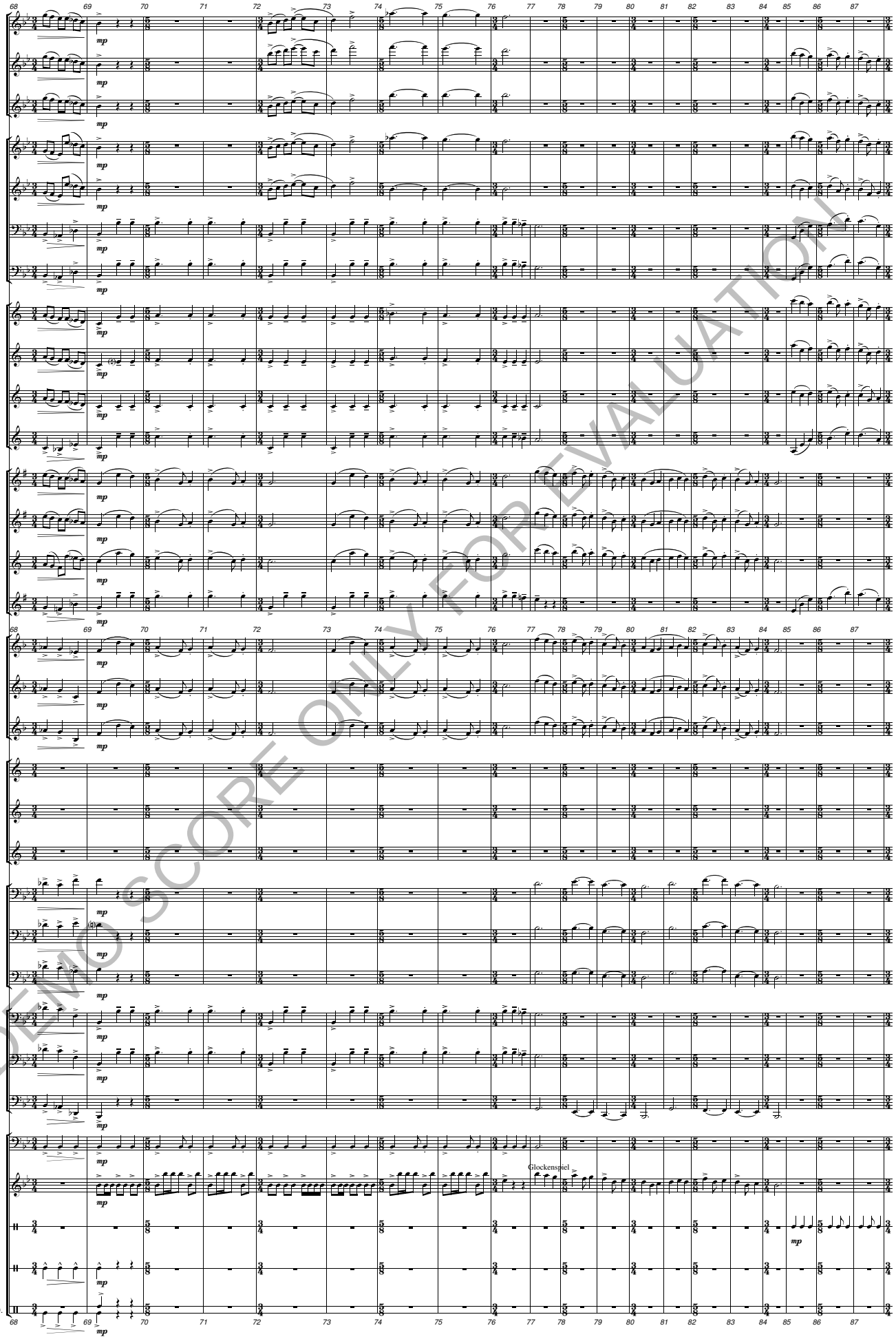

DEMO SCORE ONLY FOR EVALUATION

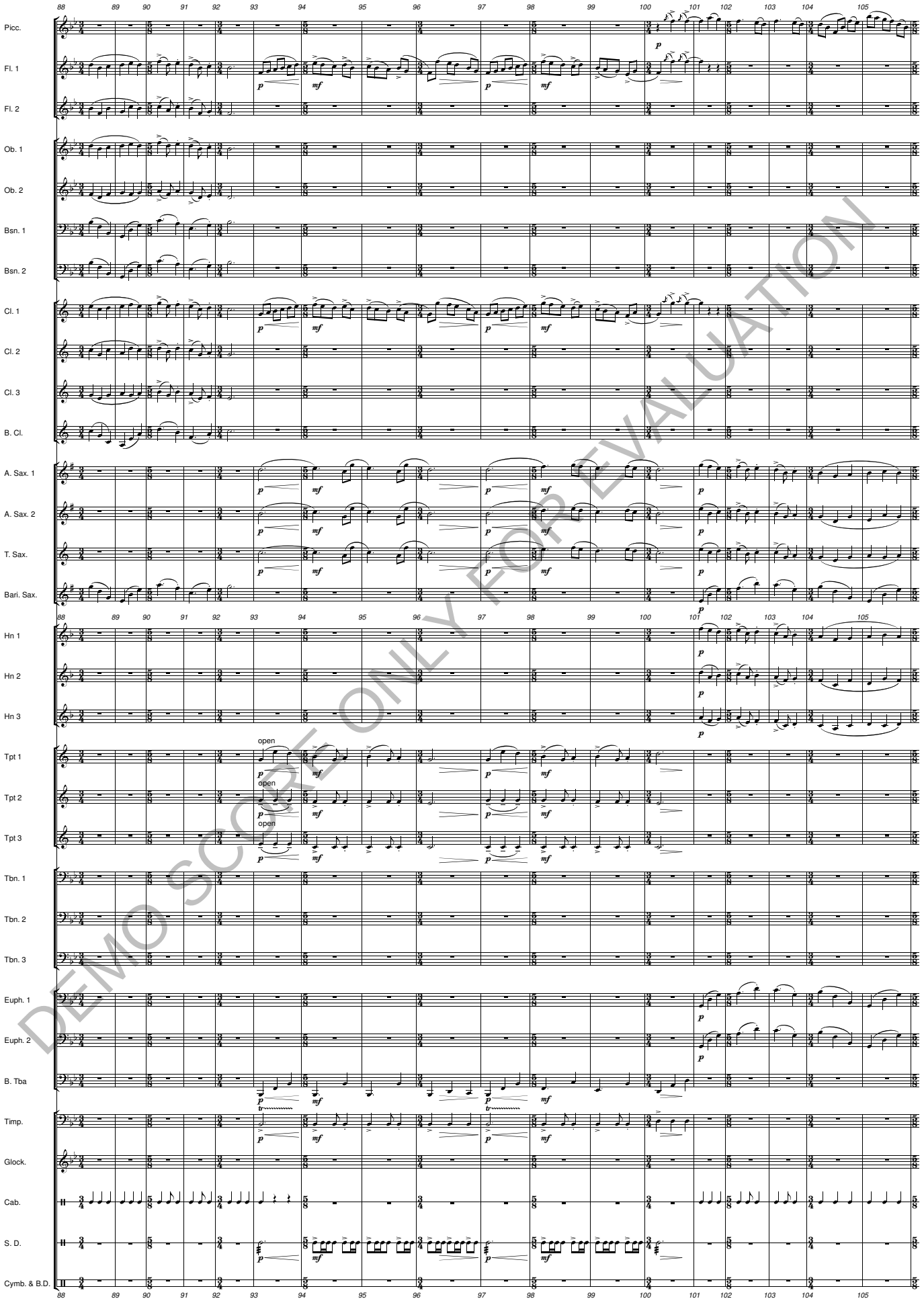

DEMO SCORE ONLY FOR EVALUATION

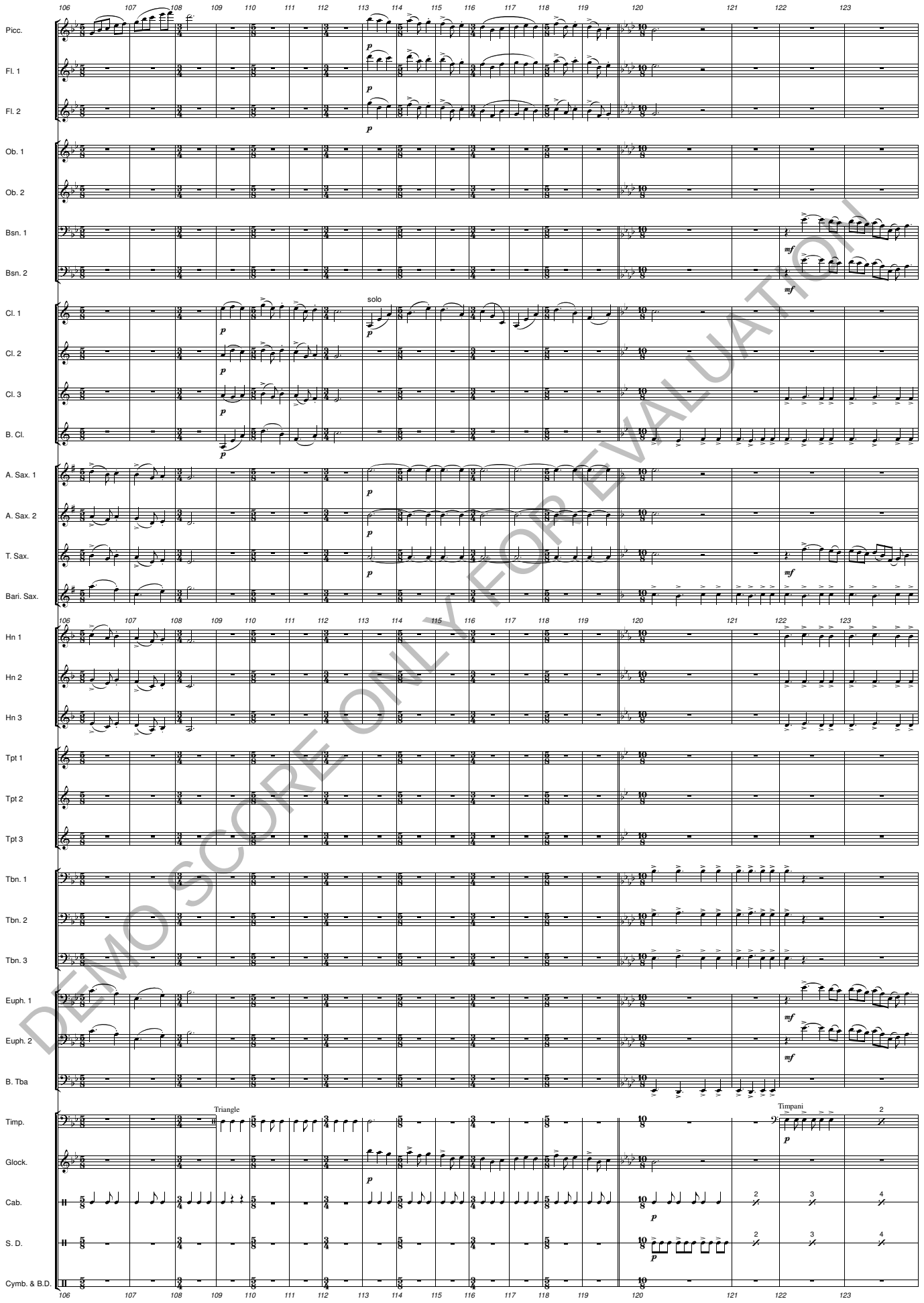

DEMO SCORE ONLY FOR EVALUATION

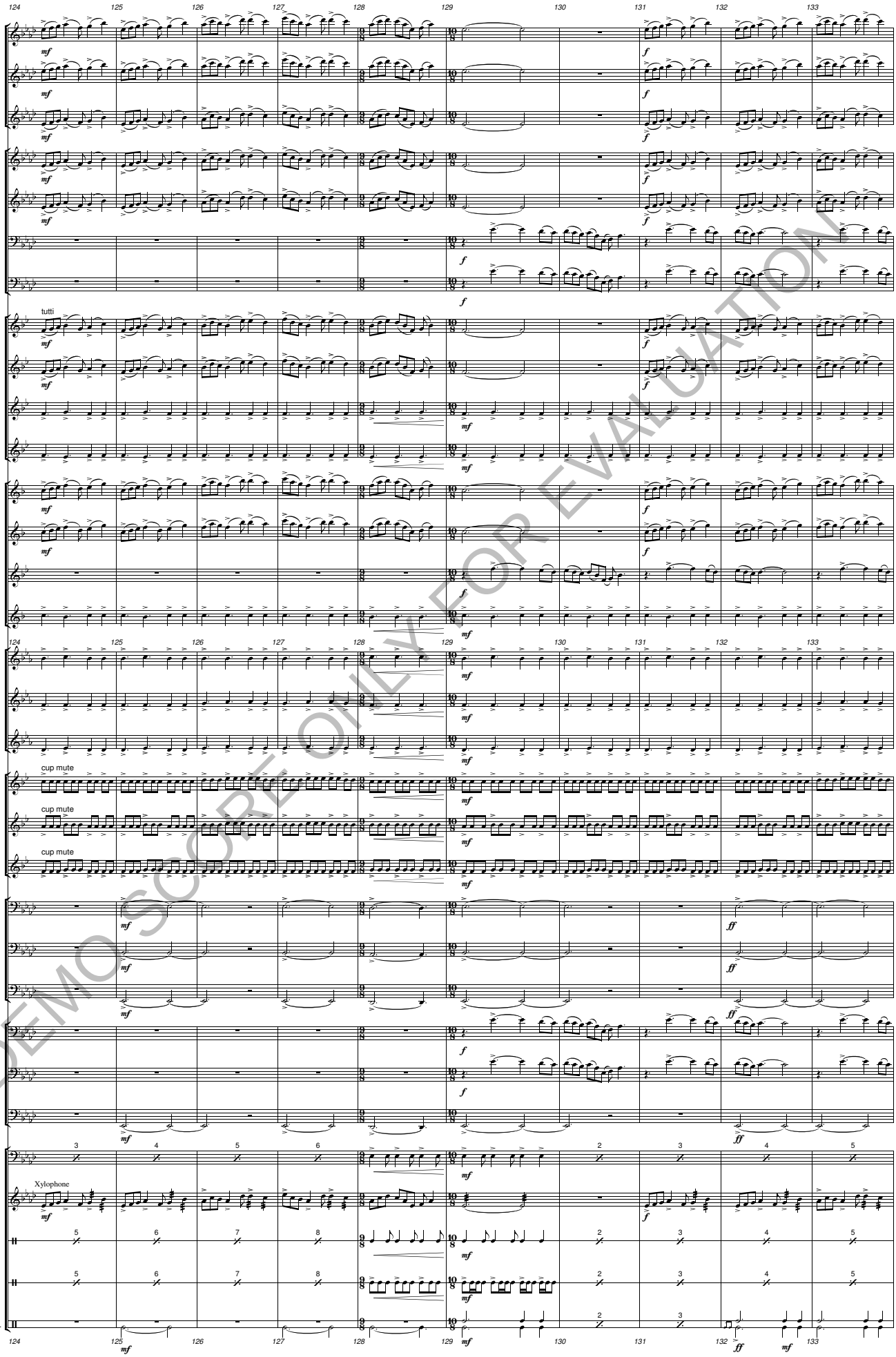

DEMO SCORE ONLY FOR EVALUATION

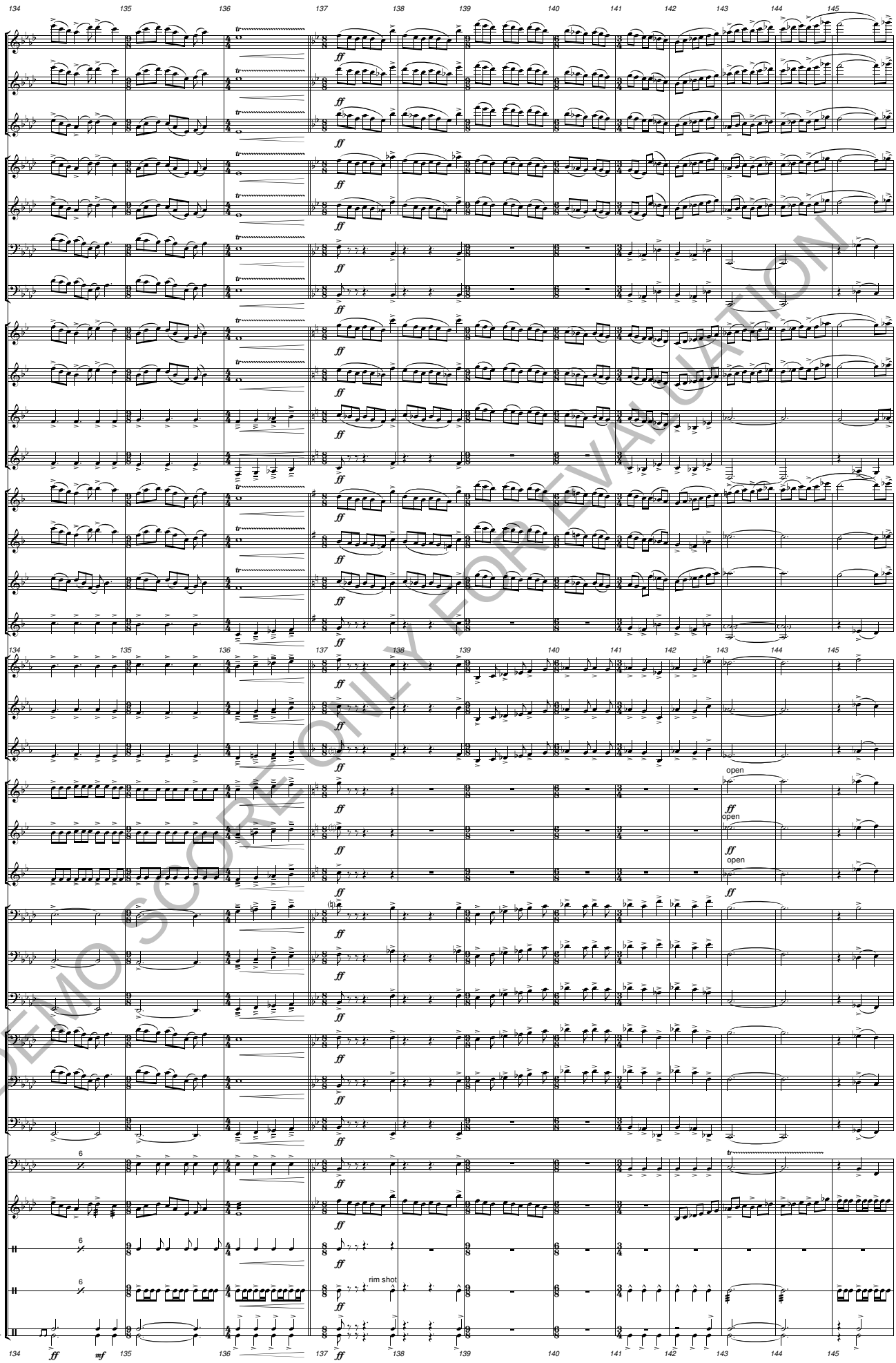

DEMO SCORE ONLY FOR EVALUATION

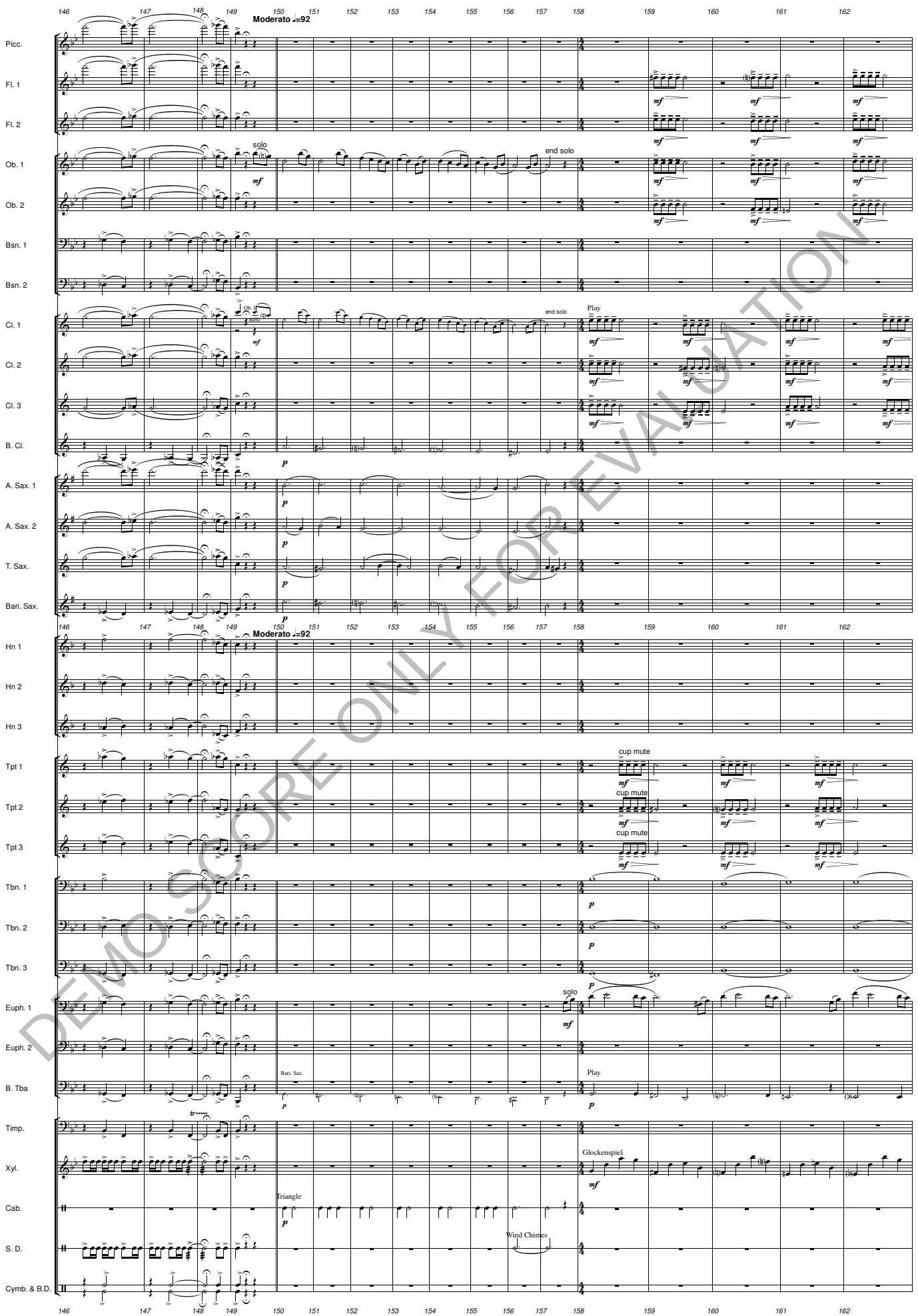

DEMO SCORE ONLY FOR EVALUATION

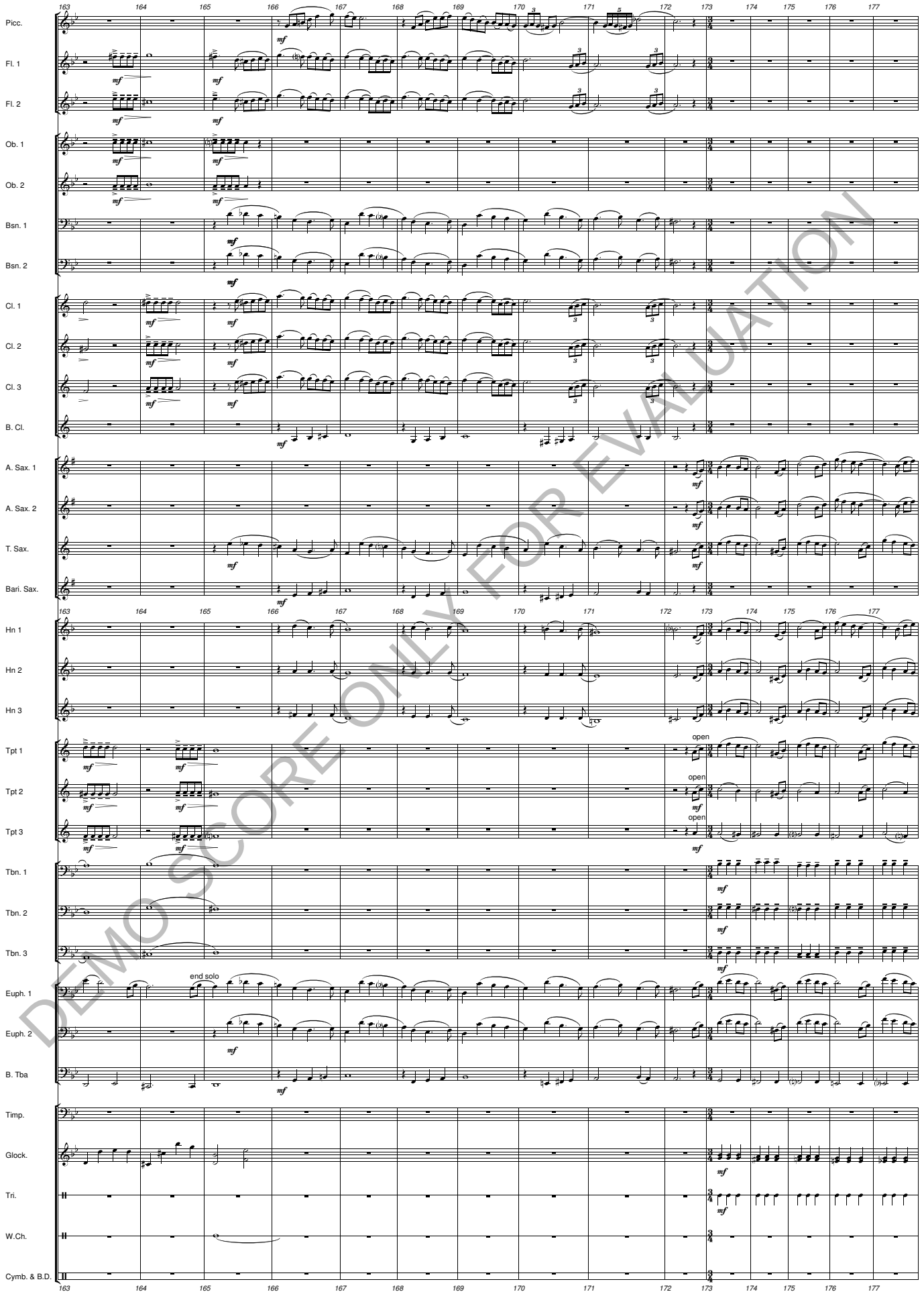

DEMO SCORE ONLY FOR EVALUATION

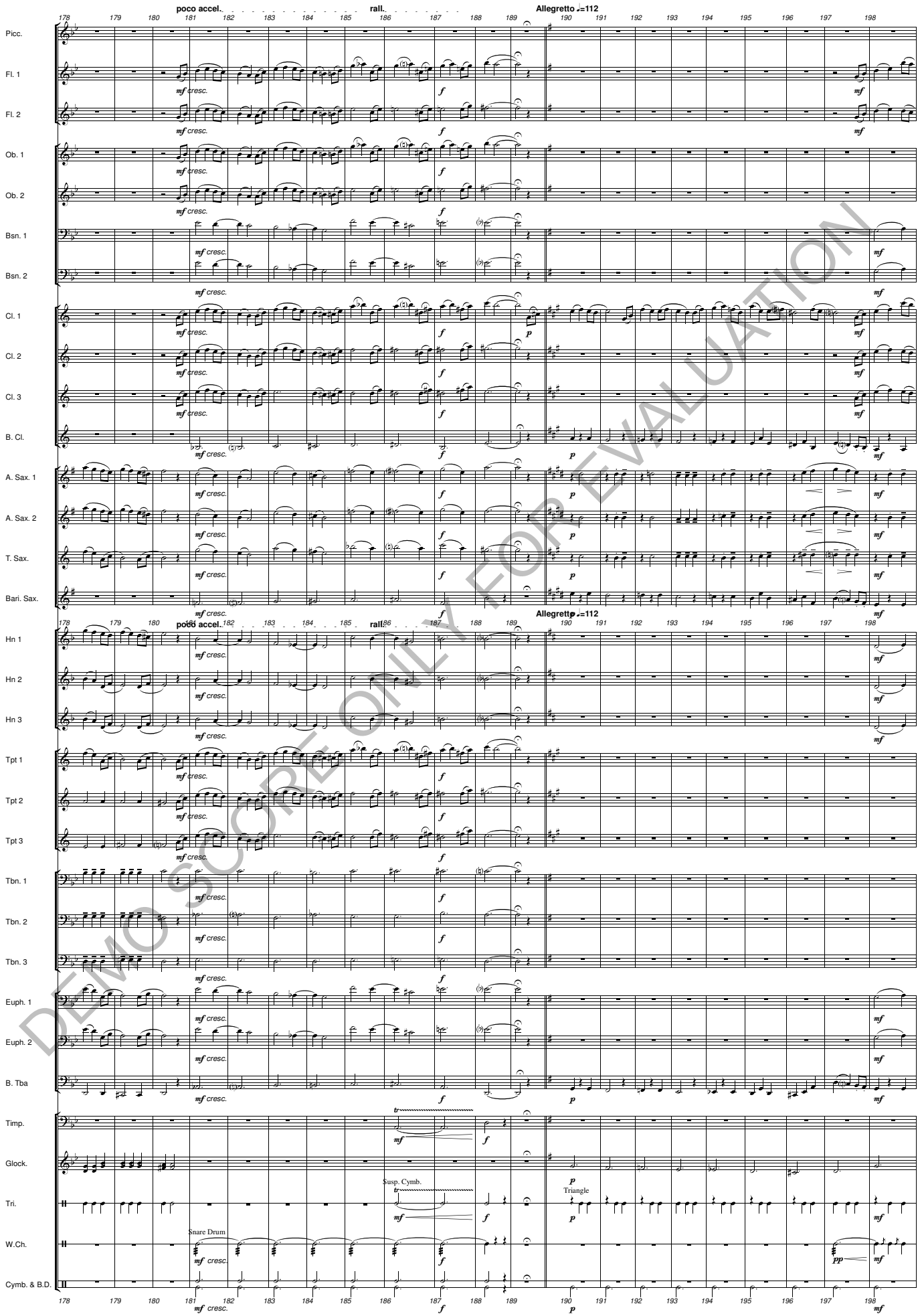

DEMO SCORE ONLY FOR EVALUATION

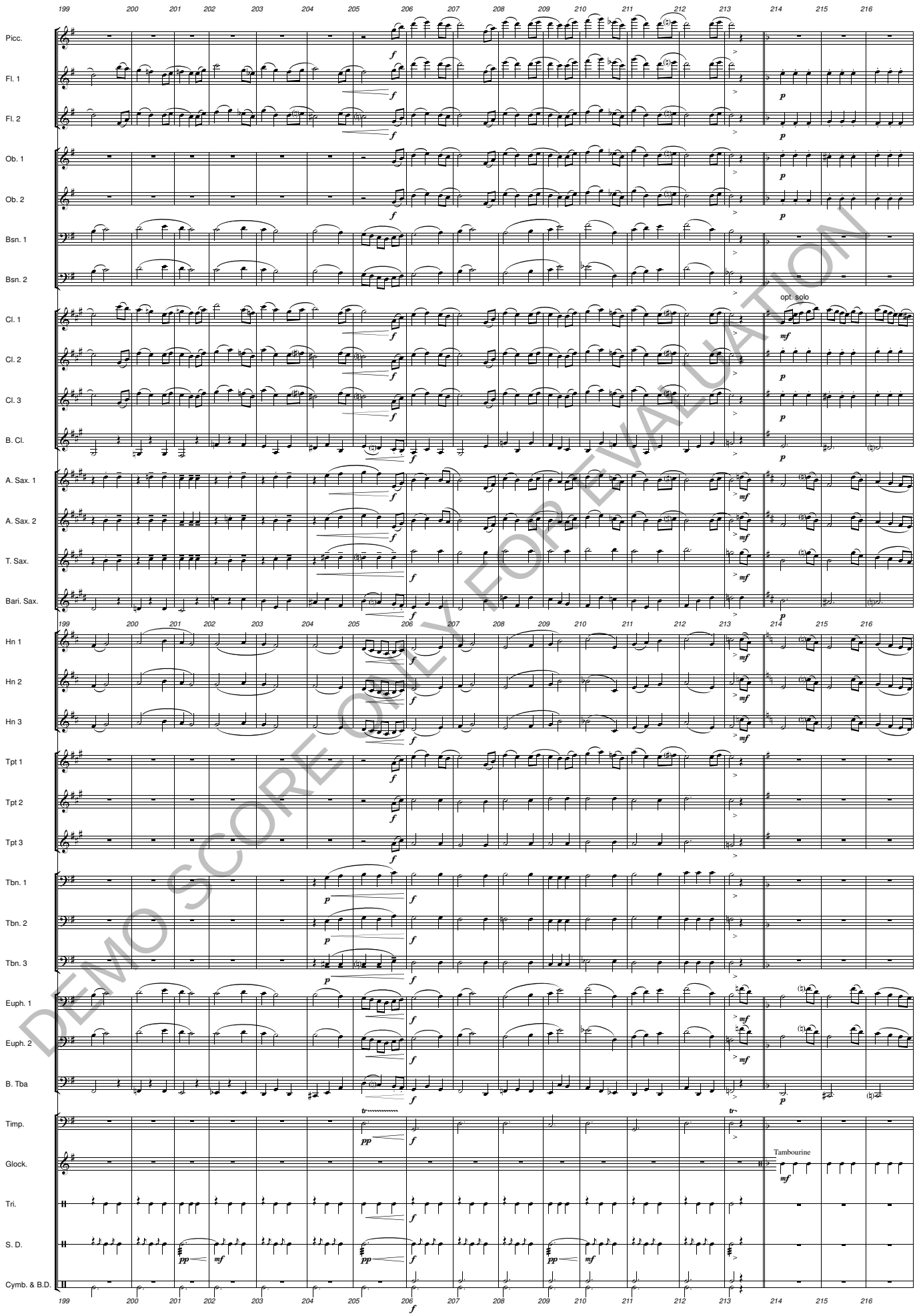

DEMO SCORE ONLY FOR EVALUATION

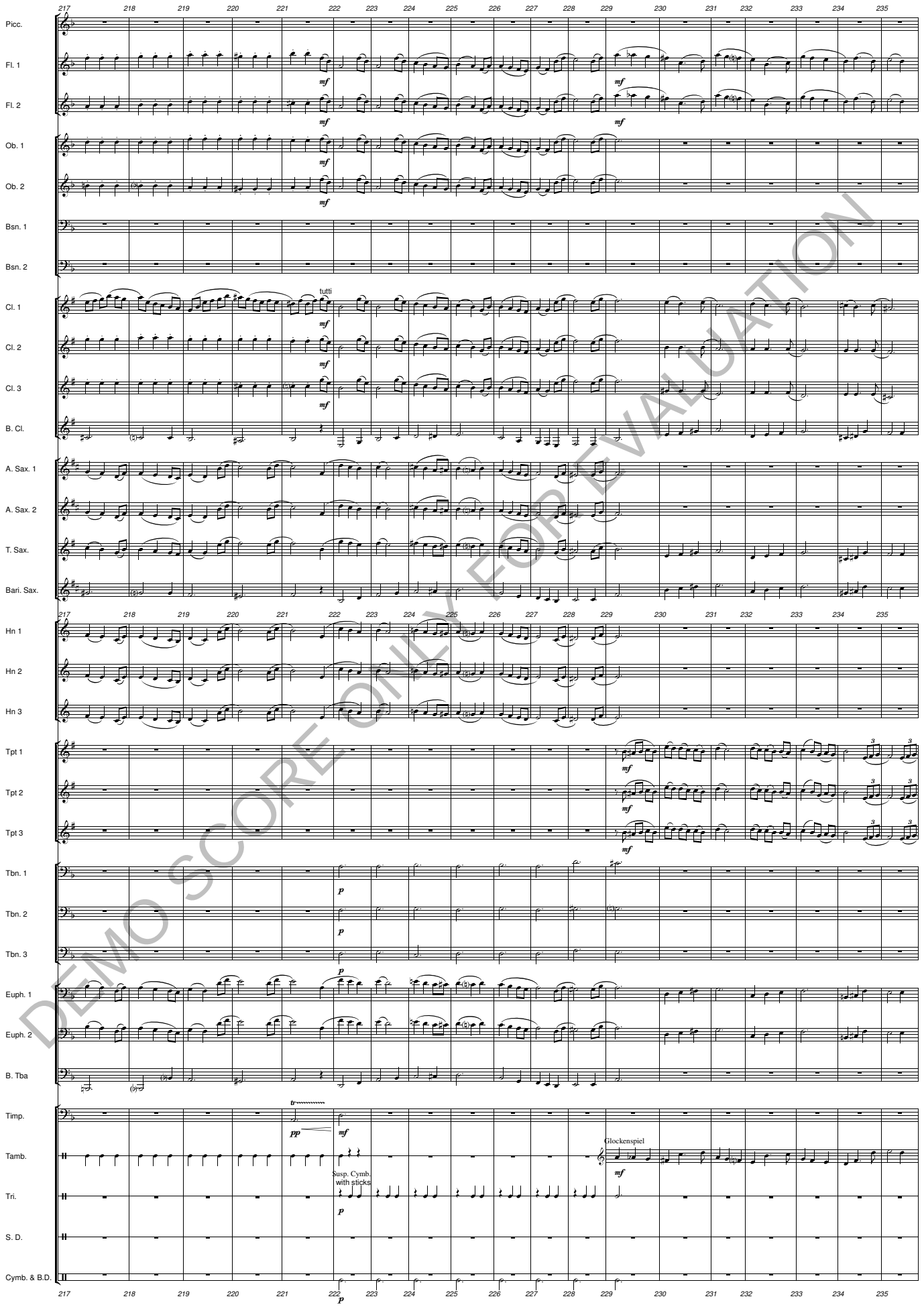

DEMO SCORE ONLY FOR EVALUATION

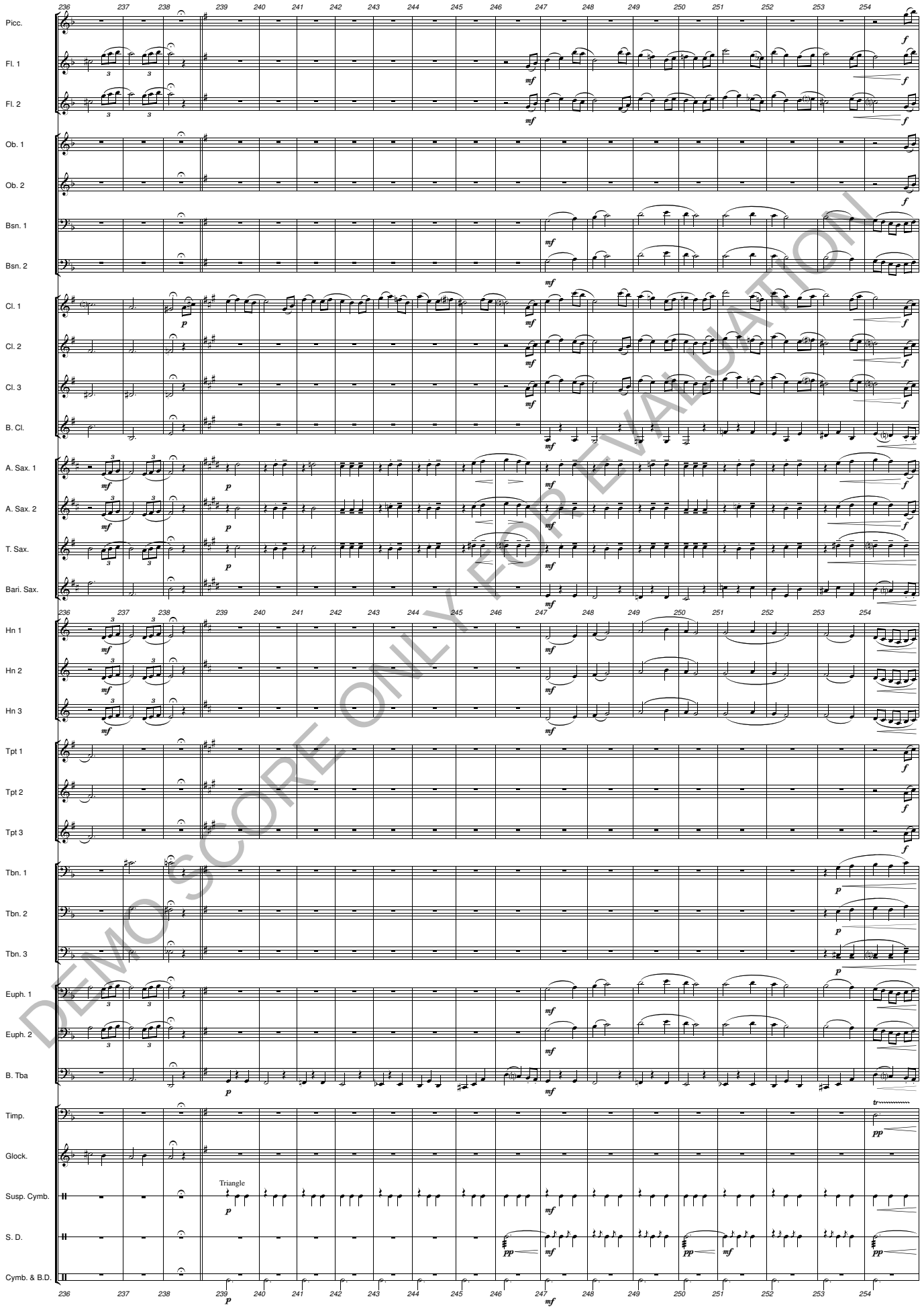

DEMO SCORE ONLY FOR EVALUATION

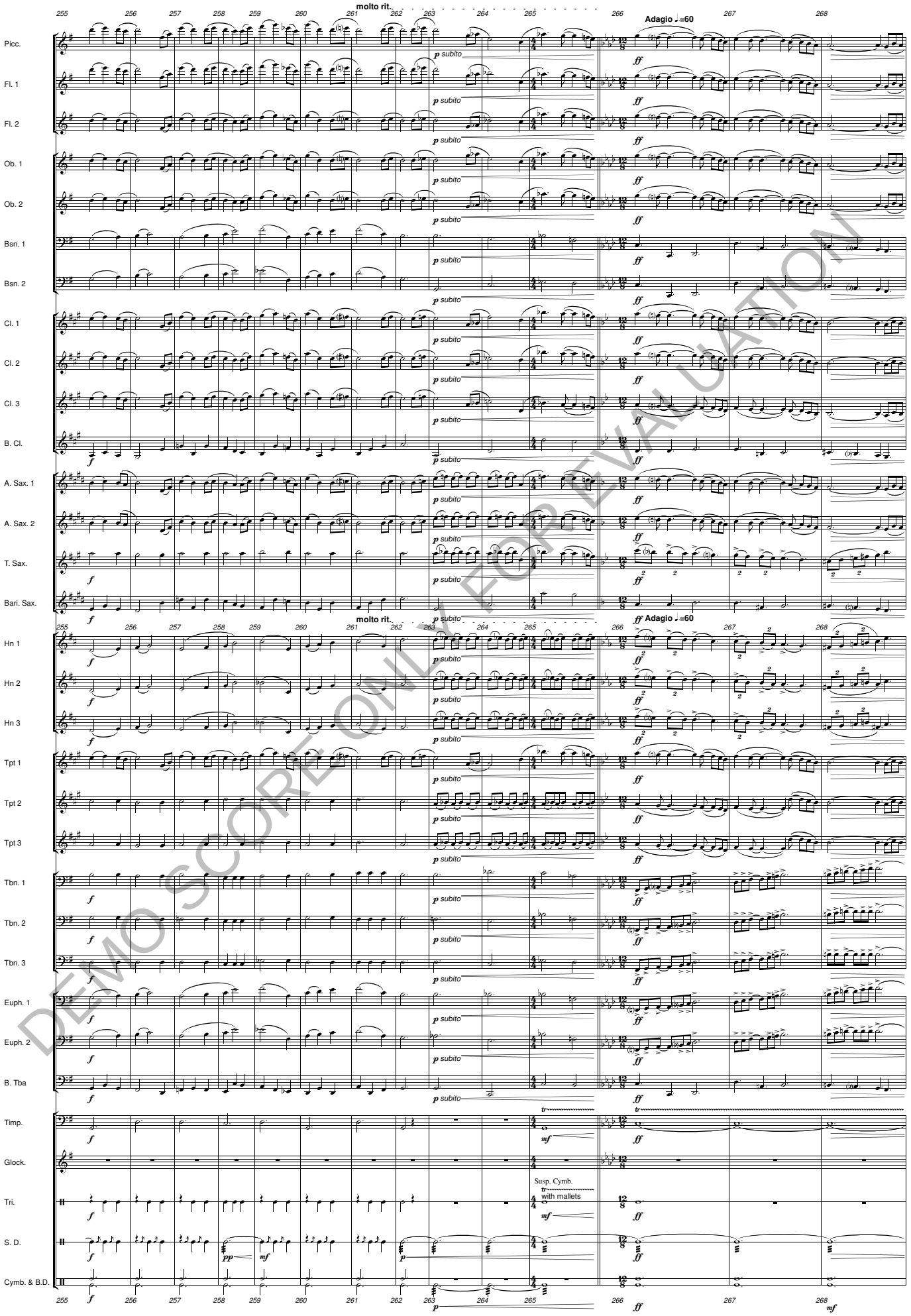

DEMO SCORE ONLY FOR EVALUATION

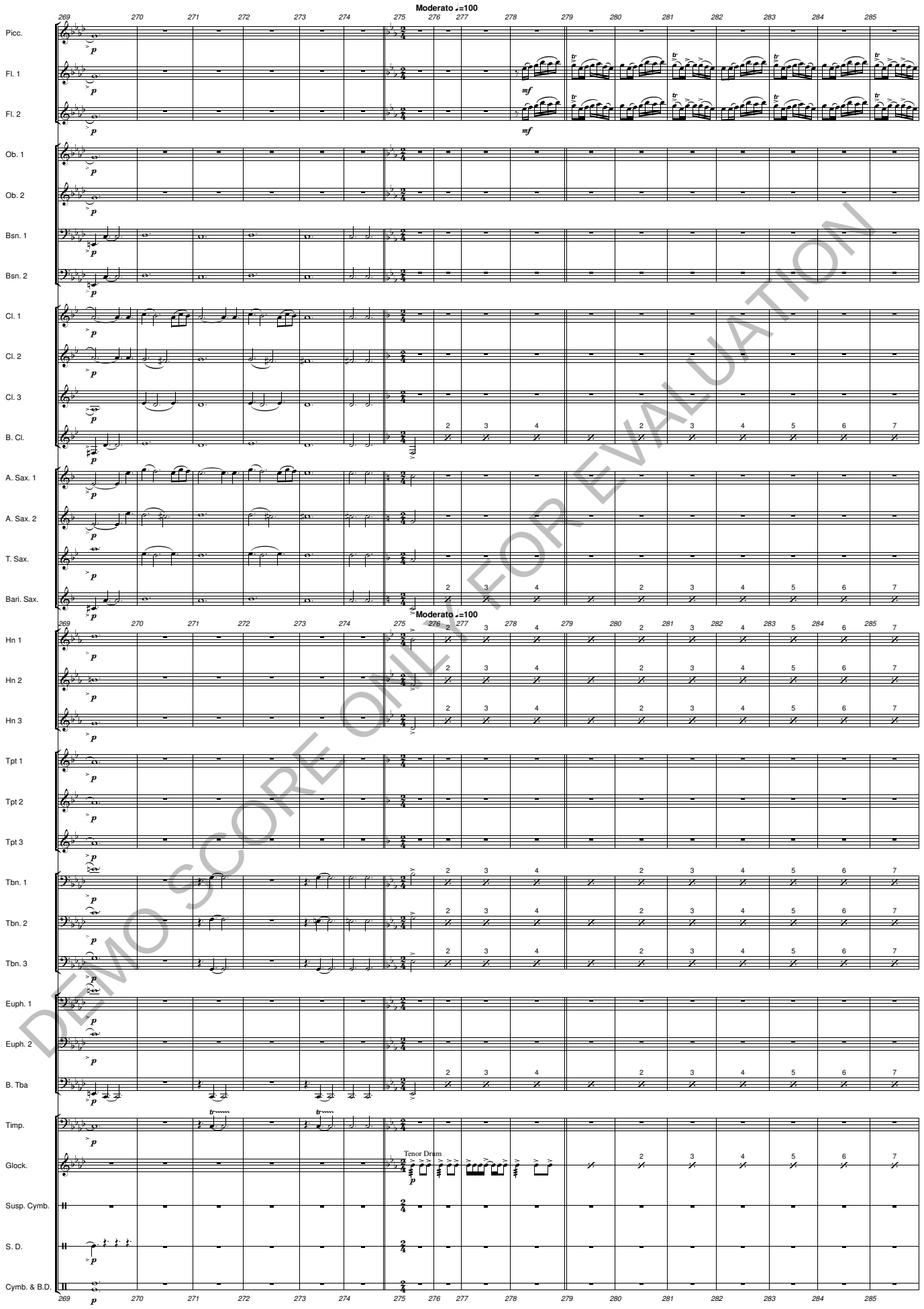

DEMO SCORE ONLY FOR EVALUATION

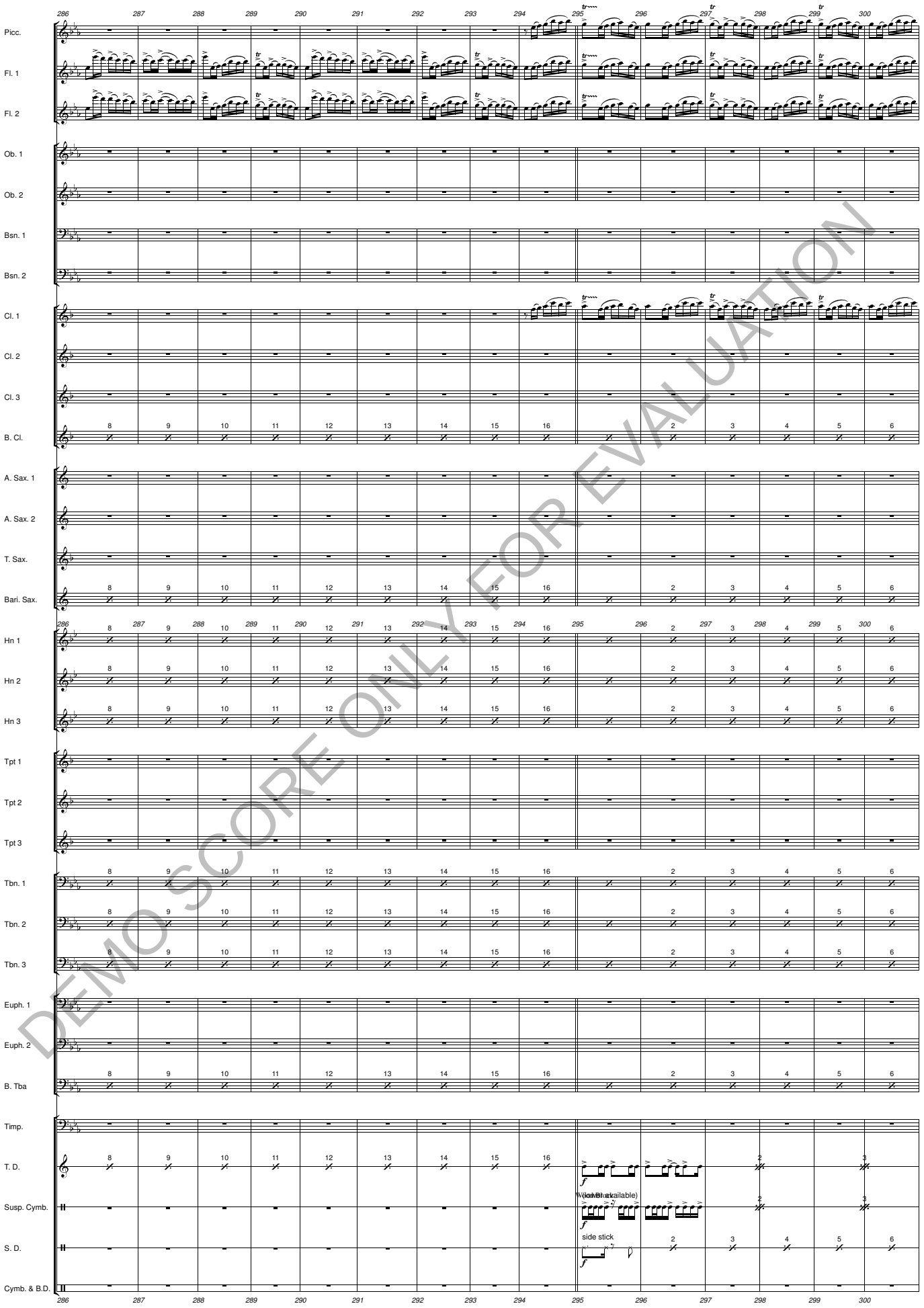

DEMO SCORE ONLY FOR EVALUATION

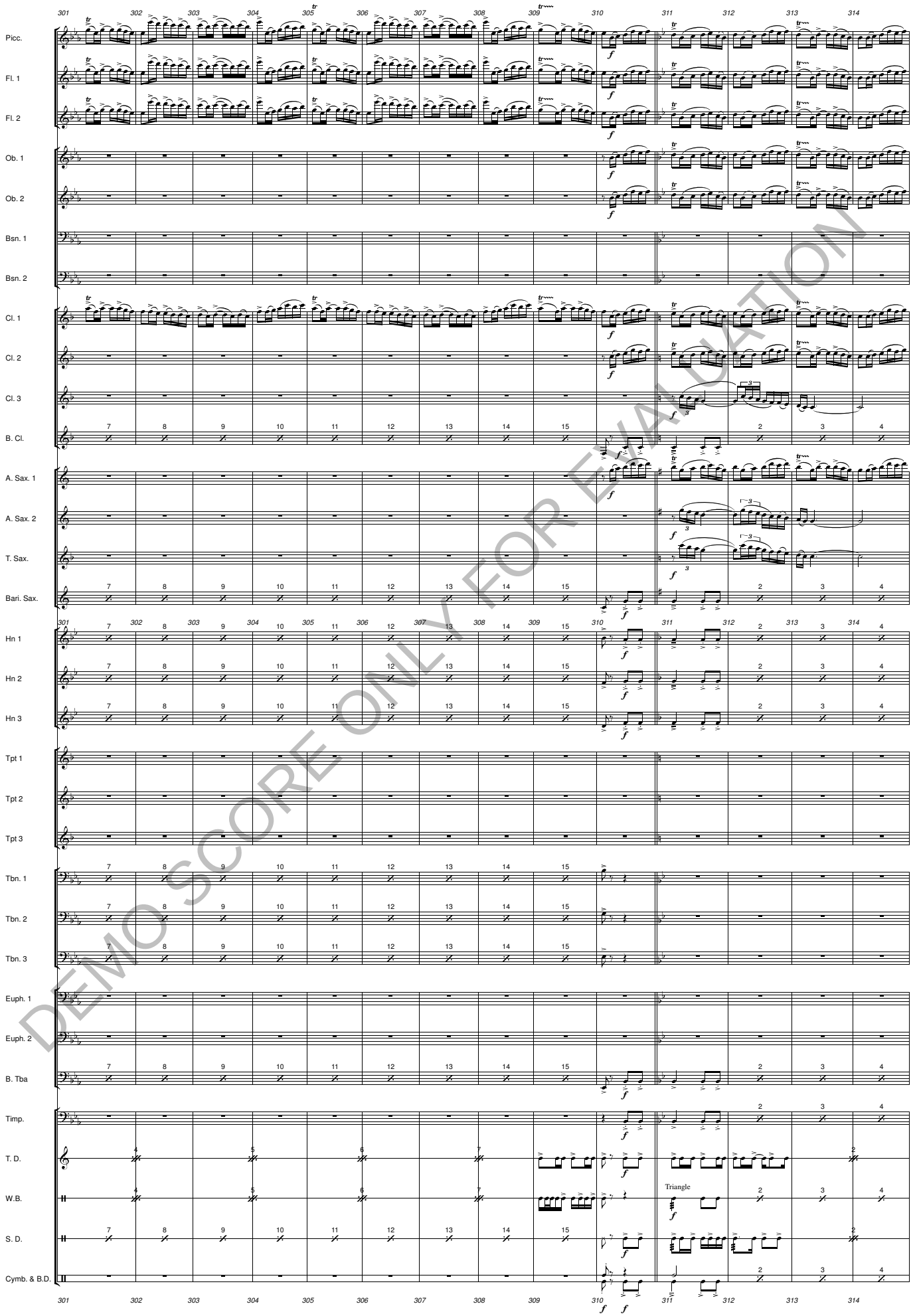

DEMO SCORE ONLY FOR EVALUATION

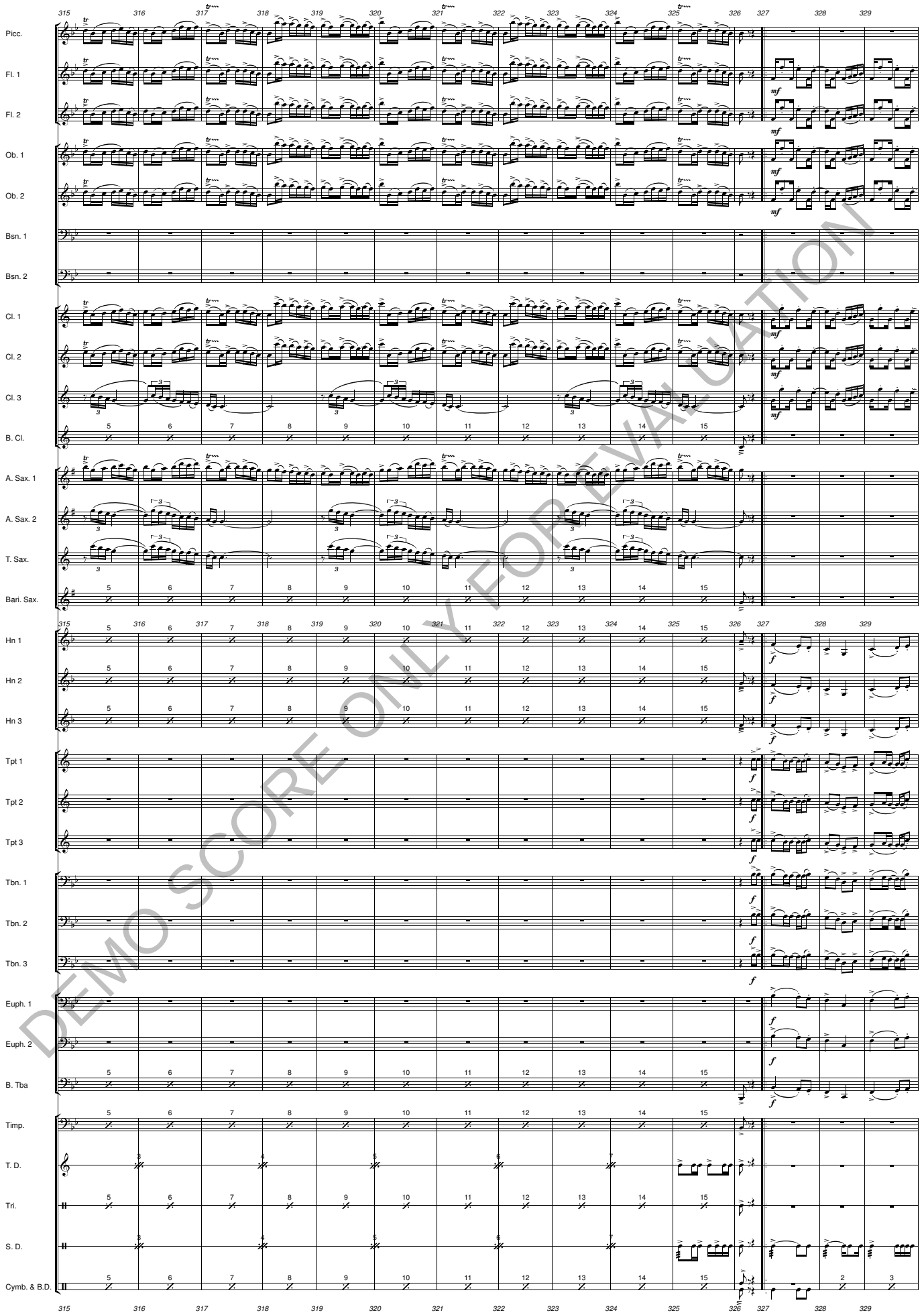

DEMO SCORE ONLY FOR EVALUATION

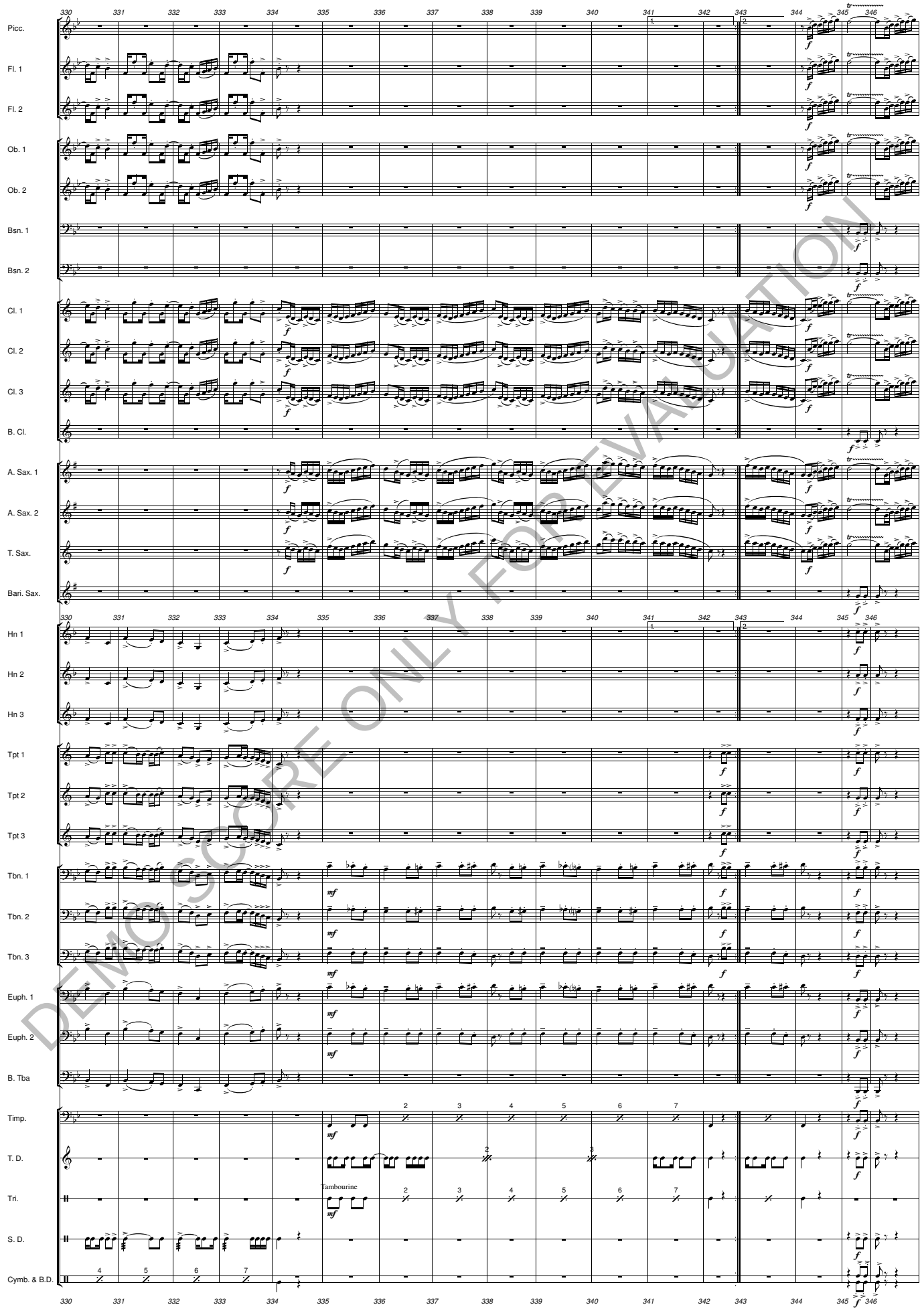

DEMO SCORE ONLY FOR EVALUATION

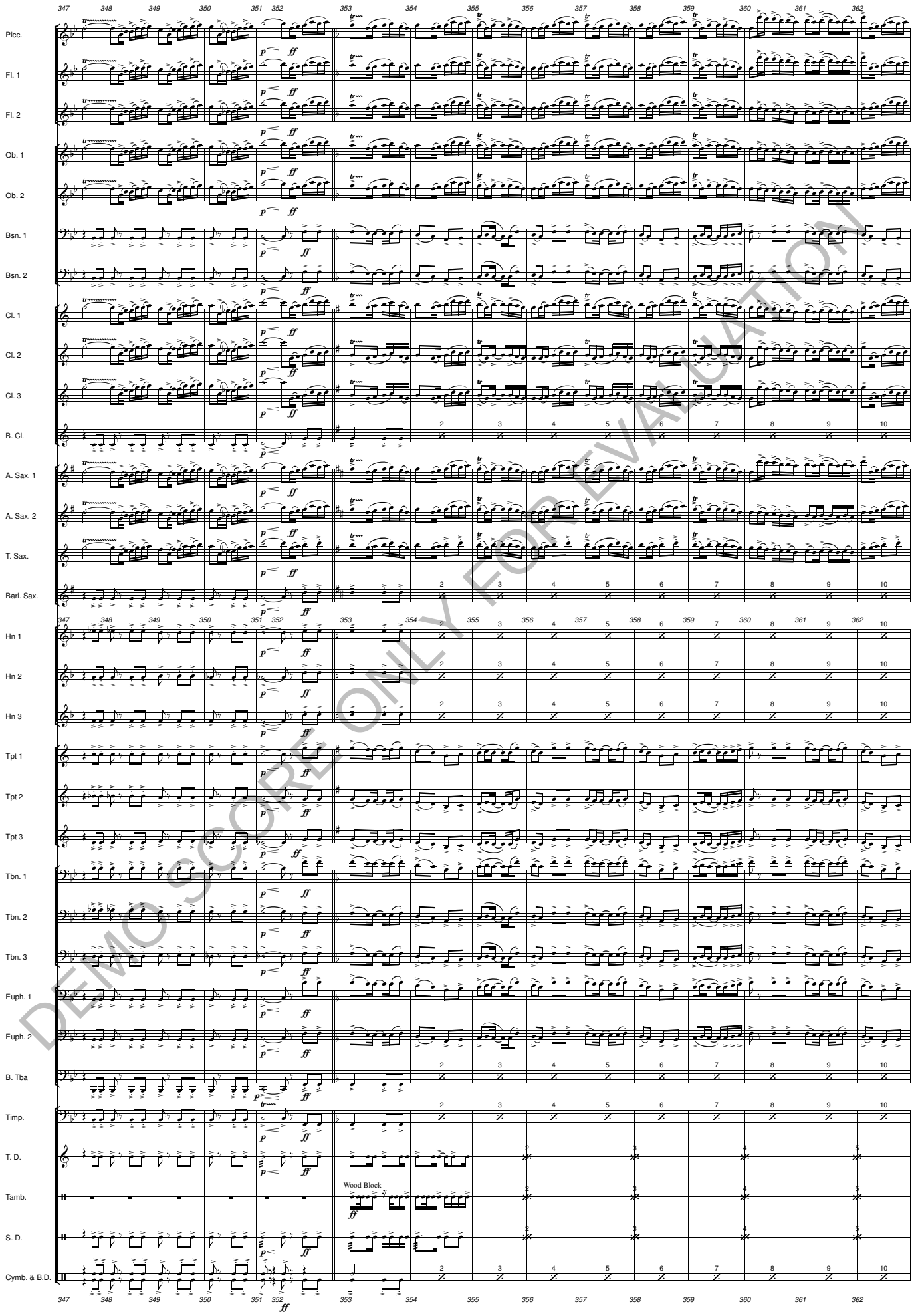

DEMO SCORE ONLY FOR EVALUATION

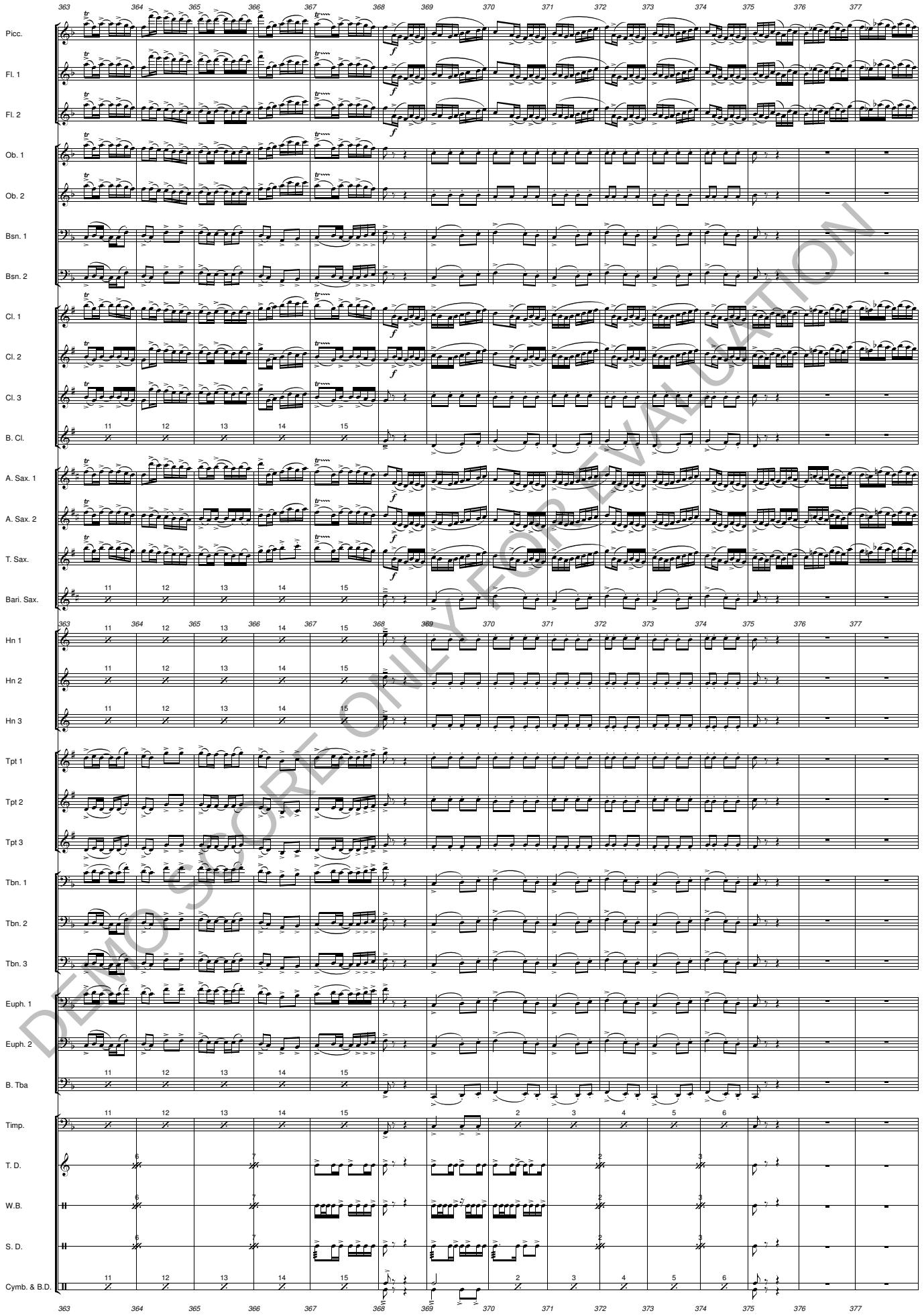

DEMO SCORE ONLY FOR EVALUATION

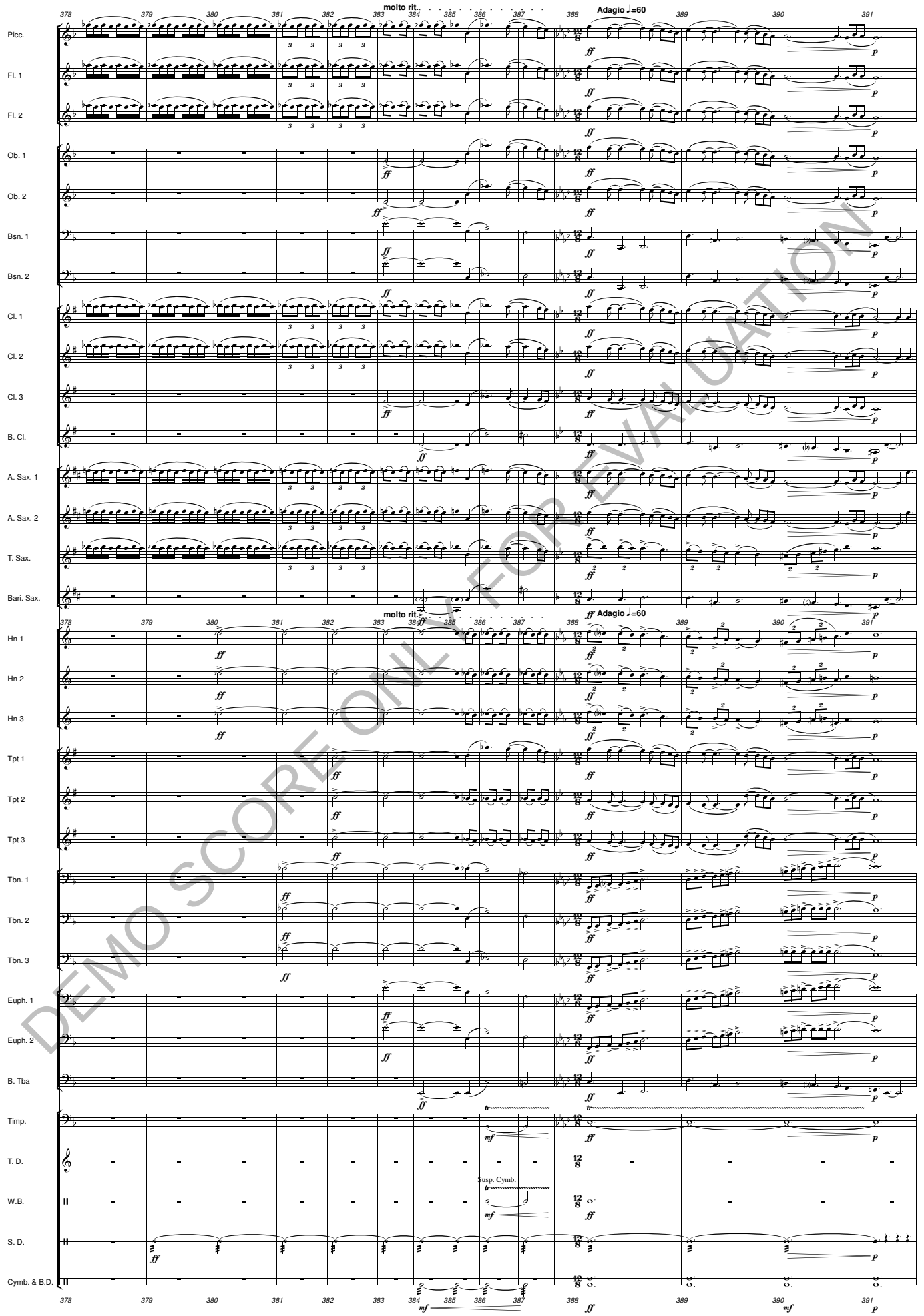

DEMO SCORE ONLY FOR EVALUATION

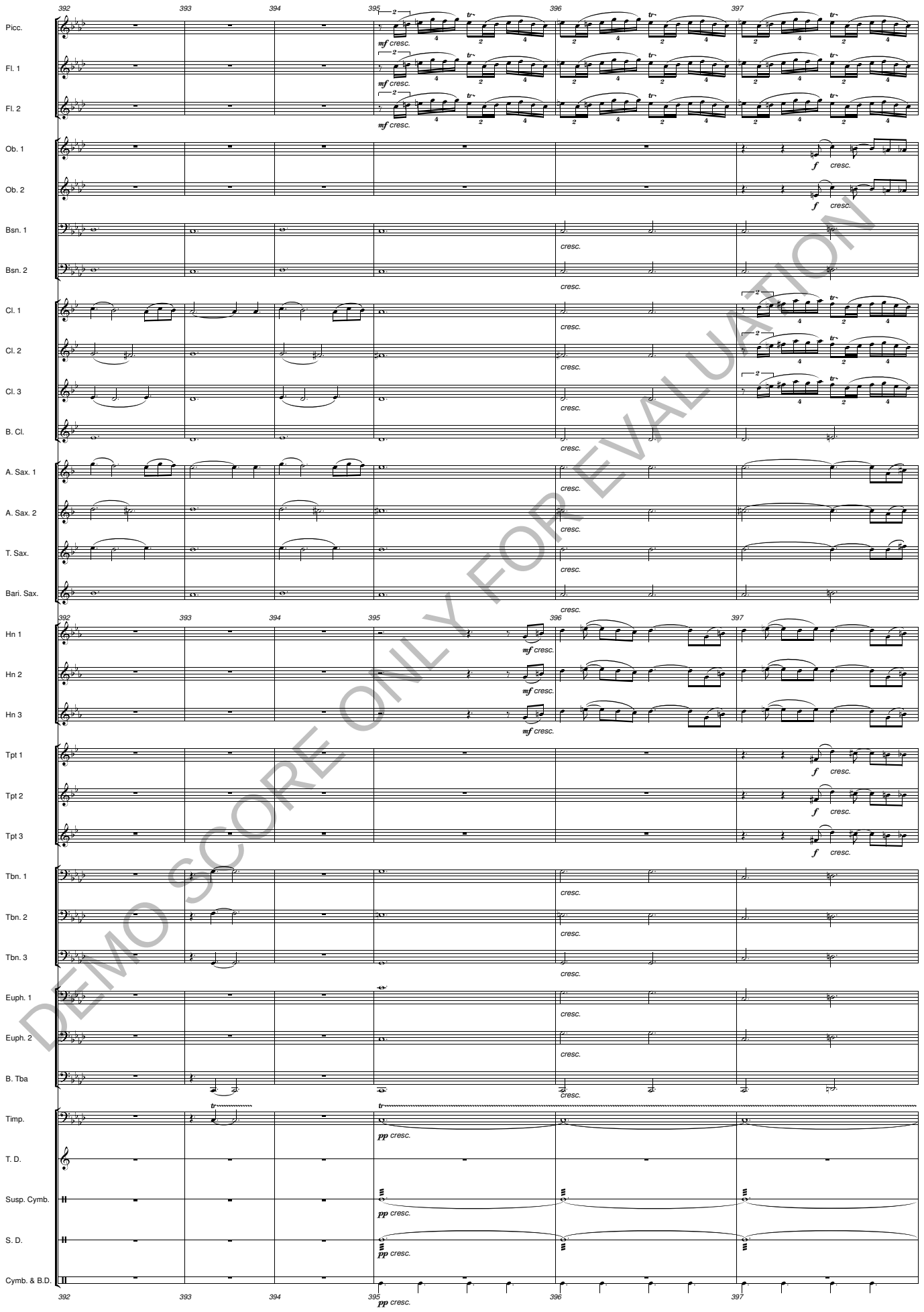

DEMO SCORE ONLY FOR EVALUATION

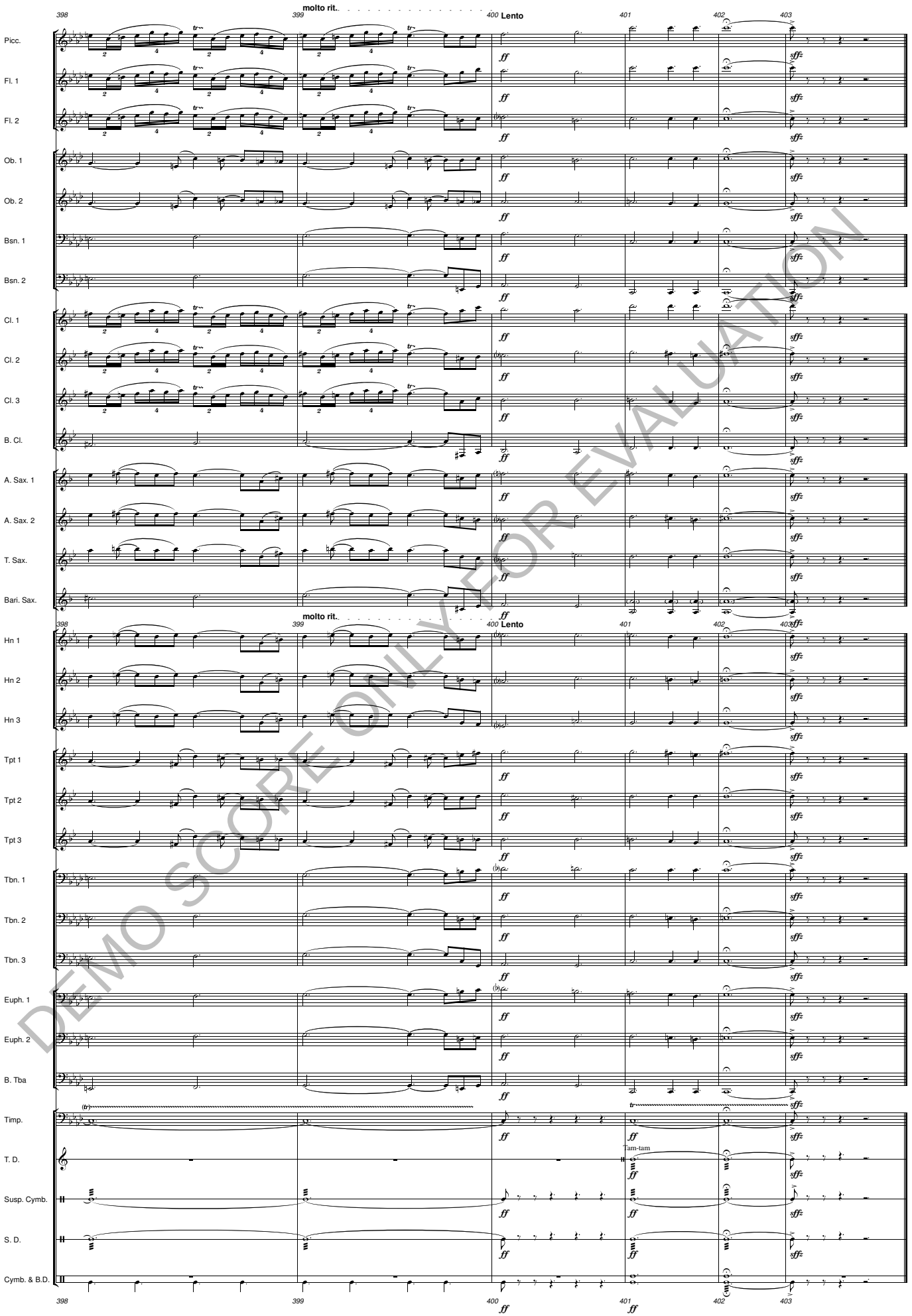

DEMO SCORE ONLY FOR EVALUATION